M

ANNUAL

Of The

SENIOR CLASS

Of

Madison High School

1933-34

'34

E. S. Stueki

Digitized by the Internet Archive
in 2015

https://archive.org/details/madison1934

Annual

of the

Senior Class

of

Madison High School

Published By

Class of 1934

of

Madison High School

MADISON HIGH SCHOOL

Foreword

It's often the past we love most at last,
  Although it comes back through tears—
The pleasures of now are sweeter some how,
  When seen through the glass of years—
The lovelight of old, like a rainbow of gold,
  A picture of youth portrays—
And like some sweet song, we are drifted
    along,
  To dream of our yesterdays.

Dedication

TO E. S. STUCKI, A FRIEND OF EACH OF US, WHO, THROUGH HIS LEADERSHIP AND UNDERSTANDING, HAS DONE SO MUCH TO MAKE THESE FOUR YEARS AT MADISON A HAPPY MEMORY, WE DEDICATE THIS ANNUAL.

—CLASS OF '34.

Faculty

E. S. STUCKI
Superintendent
B.S., B. Y. U.

R. M. KERR
Mathematics
A.B., Ore. State College

D. W. NELSON
History
M.A., U. of Idaho

FLORENCE C. PETERSON
Dramatic Art, English, and Civics
A.B., B. Y. U.

BEULAH WRIGHT
Commercial Department
B.S., U. of Idaho

KARL W. DEVENPORT
Commercial Department
A.B., B. Y. U.

C. DRUE COOPER
Biology and English
B.S., B. Y. U.

LOWELL G. BIDDULPH
Athletics, Physiology, and Art
A.B., B. Y. U.

S. G. NELSON
Mathematics and English
B.S., Utah Agricultural College

H. L. FAWSON
Music Department
B.S., University of Utah

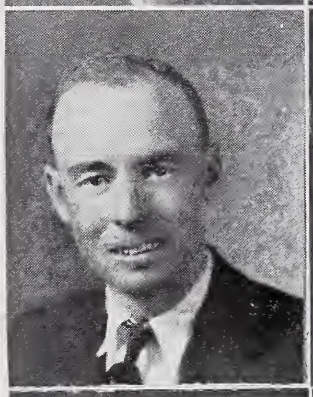

L. M. WILLIAMS
Smith-Hughes Agriculture
B.S., University of Idaho

LESTER PETERSON
Seminary
B.S., University of Utah

W. LEON EVANS
Science Department
A.B., B. Y. U.

E. WEST PARKINSON
Civics and English
B.S., B. Y. U.
LL.B., George Washington University

OLIVE ANDERSON
Home Economics
B.S., University of Utah

LUCY CHASE
Librarian
Ricks College

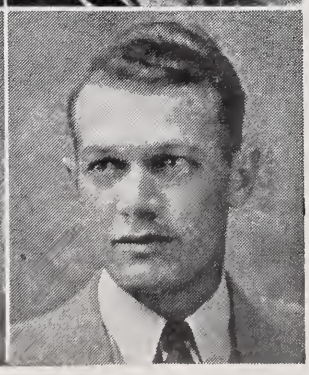

LILA PETERS
English and Physiology
B.S., Utah Agricultural College

MYRTHUS EVANS
Smith-Hughes Agriculture
B.S., University of Idaho

CLAIRE PACKER

ARTHUR PORTER

ETHEL BRIGGS

Student Body Officers

President ..... Arthur Porter

Vice-President ..... Claire Packer
Secretary & Treasurer, Ethel Briggs
Cheer Leader ..... Lawrence Siglin
Recreation Leader, Barbara Hegsted

Madisonian Editor .... Ted Carlson
"M" News Editor ..... Bill Chase
Athletic Manager .... Jack Garrett
Debate Manager .... Frances Smith

The Student Body elections were held in the fall after one of the hardest campaigns in the history of the school, between the "Students' Own Party," headed by Arthur Porter and the "Industrial Workers of Madison," headed by Bob Turner. Since then the officers have worked unceasingly in the interest of the Student Body and the school. They have given leadership to all student activities. They have sponsored many enjoyable assemblies and dances. They have been successful in keeping up the pep and spirit in the school, all of which has gone to make our school days more pleasant by breaking the routine of classes and studies.

Student Council

The Student Council acts as a governing body between the Faculty and the Student Body. Its chief duty is to disburse all Student Body funds. It is composed of the president, vice-president and secretary-treasurer of the Student Body, the activity committee of the Faculty, and a representative from each of the classes. The class representatives this year were: Senior, Clifford Spencer; Junior, Margaret Poole; Sophomore, Asael Taylor; Freshman, Keith Cutler.

Seniors

Class of '34

President ..... Burns Beal

Vice-President ..... Ethel Briggs

Sec'y and Treas. .... Nena Tremelling

Recreation Leader .... Zola Nadauld

Athletic Manager ..... Lynn Morris

Debate Manager ..... Jay Kerr

Reporter ..... LeOla Rider

All good things have a beginning and come to an end. This is surely true of the graduating class of 1934. Since entering Madison, as Freshmen, we have accomplished many things of which we are proud, and feel that in a small way we have done things to better the school.

The motto of our class might well be "quality instead of quantity." We have always been the smallest class in the school, but we have had many members participate in all fields of school activities.

The project for this year was the building of a fountain on the campus. Class rings and pins were purchased for all Seniors who cared to have them. We have successfully carried out a Senior Ball and published this Annual. On Sneak Day we journeyed to Lava Hot Springs and spent an enjoyable day, swimming and picnicking.

Mr. Kerr, as a helpful and efficient faculty adviser, has aided the class in carrying out its desired achievements and ambitions.

Burns Beal
Moore High School 31, 32, 33; Class Pres. 34; K.K.K. 34; Band 34; Cheer Leader 34; Lyres Club 34; Opera 34.

Nena Tremelling
Honor Roll 31, 32, 33, 34; Class officer 34; Pepper Club 33. Officer 34; Commercial Contest 33, 34; "M" News Staff 34; Senior Annual Staff 34; Co-ed Club Pres. 34; Orpheus Club 31-33;

Lynn Morris
Class officer 33, 34; Basketball 31, 32, 33, 34; Football 31, 32, 33, 34; Band 32.

LeOla Rider
Blackfoot 31, 32; Class officer 33, 34; Opera 33, 34; Orpheus Club 33, 34; Pepper Club 33, 34; Music Contest 33, 34; Co-ed Club 33, 34; "M" News Staff 33, 34; Honor Roll 33.

Lula Blunck
Opera 31, 32, 33, 34; Orpheus Club 32, 33, 34; Music Contest 32, 33, 34; Home Ec. Club Officer 34; Girls Club 31, 32, 33, 34; Pepper Club 34.

Lester Roberts
Band 31-34; Orchestra 31-34; Music Contest 34.

Wanda Ricks
Opera 31, 32, 33, 34; Orpheus Club 32, 33, 34; Co-ed Club 31, 32, 33, 34.

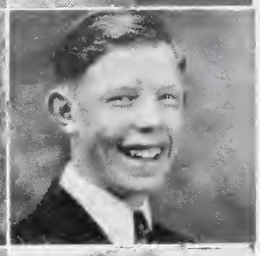

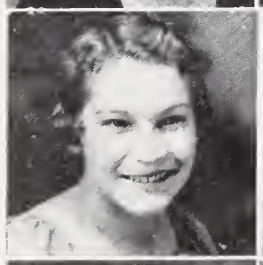
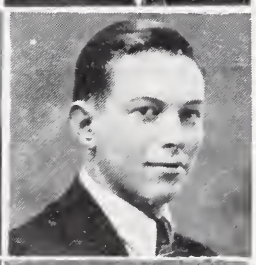

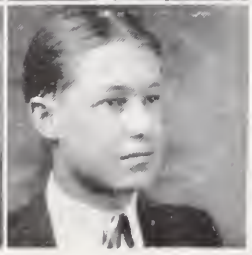

Ethel Briggs
Sugar City 31; Student Body Officer 34; Class officer 33, 34; Home Ec. Club officer 32; Eng A. Club 32, 33, 34; Honor Roll 32, 33, 34. Valedictorian.

Jay Kerr
Student Body Officer 33; Class Officer 33, 34; Football 34; Basketball 34; K.K.K. 34; Orchestra 31, 32; Band 31-34; Commercial Contest 33; Declamation Contest 33 34; Debate 32, 33, 34; Valedictorian.

Zola Nadauld
Class officer 34; Opera 31 32, 33, 34; Pepper Club 33 Pres 34; Orpheus Club 31, 32, 33. Pres. 34; Music Contest 31, 32, 33, 34; Co-ed Club officer 34.

Mike Winzler
K.K.K. 34; Orchestra 31, 32; Band 31-34; "M" News Staff 34; Senior Annual Staff 34; Tennis Club 34.

Bob Turner
Class President 33, Football 32, 33, 34; Basketball 33, 34; Track 34; Opera 32, 33, 34; K.K.K. 34; Student Council 33; Orchestra 31, 32, 33, 34; Band 31, 32, 33, 34; Music Contest 32, 33, 34;

Verna Reese
Declamation Contest 33; School play 33; Co-ed Club 33, 34.

June Hall
Band 32, 33, 34; Lyres Club 33, 34.

Dean Packer

Class officer 31, 33; Football 34; Basketball 33, 34; Opera 31, 33, 34; School Play 33, Lyres Club 33 34; K.K.K. 34; Orchestra 31; Band 32, 33; Music Contest 33, 34; Tennis Club 34.

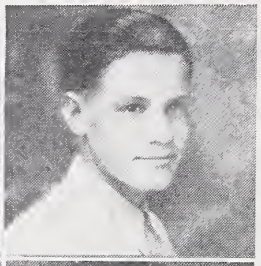

Wendell Mendenhall

San Diego H. S. 31, 32, Basketball 34, Track 34; Opera 33, 34; Lyres Club 33 34.

Helen Parkinson

Opera 31, 32, 33; Student Body Officer 33, Class officer 33, "M" News Staff 34; Home Ec. Club Pres. 34; Orpheus Club 31, 32, 33; Commercial Contest 32.

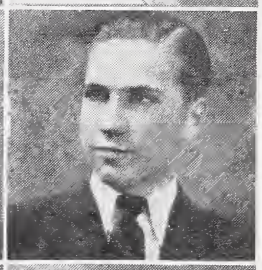

LaVar Peterson

Class Pres. 31; Class officer 32, 33; Basketball 34; Opera 32, 33; Lyres Club 33, 34; K. K K. 34; Band 31, 32, 33, 34; Orchestra 31, 32, 33; Music Contest 33, 34; "M" News Staff 33 Senior Annual Staff 34.

John Weber

Class officer 31; Opera 31, 32, 33, 34; Lyres 32, 33; K. K. K. 34; Orchestra 33, 34; Band 33, 34; Music Contest 33, 34; "M" News Staff 32.

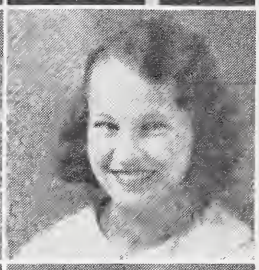

Mary Pieper

Pepper Club 33; Vice-Pres. 34; Orchestra 34; Band 34; Honor Roll 31, 32 Co-ed Club 33, 34; Home Ec Club officer 33.

Katherine Blakely

Idaho Falls 31, 32; Home Ec Club 34.

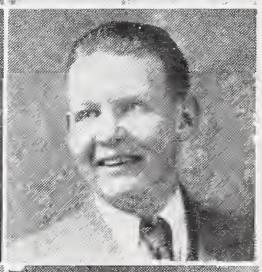

Jack Christensen

Football 33; Lyres Club 34; Band Business Mgr. 34; K. K. K. 34.

Arnold Spencer

Ag. Club 31, 32, 33, 34; Honor Roll 33, 34.

Leda Hertzig

Co-ed Club 33, 34; Home Ec. Club 32, 33.

Zelda Silvester

Opera 31, 32, 33, 34; Orpheus Club 32 33, 34; Co-ed Club 33, 34.

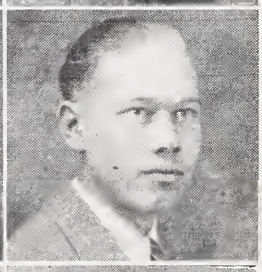

Val Gene Rice

Music Contest 32 33, 34; Band 32, 33, 34; Pep Band 32 33, 34; Orchestra 32, 33, 34.

DeVar Clark

Ag. Club 31, Lyres Club 31, 32, 33, 34; Music Contest 34.

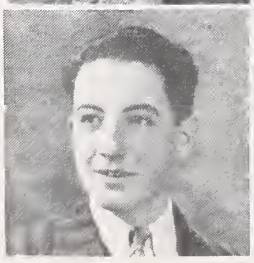

Zada Peterson

Opera 32, 33; Orpheus Club 32, 33.

Max Bean
Opera 33, 34; Band 33 34; Lyres Club 33, 34; Boys' Club 33, 34; Ag. Club 31, 32, 33, 34.

Ellen Sommer
Co-ed Club 33, 34.

Maurine Beck
Pepper Club 34; Co-ed Club 33, 34; Home Ec. Club 32, 34.

Harold Butler
Lyres Club 31, Football 32, 33; Opera 32, 33.

Samuel Beardall
Boys' Club; Ag. Club.

Alta Byrne
Home Ec. Club 32, 33; Opera 34; Orpheus Club 34; Co-ed Club 33, 34.

Dixie McCulloch
Opera 31, 32, 33, 34; Orpheus Club 32, 33, 34; Orchestra 33; Band 33, 34; Commercial Contest 33, 34; Co-ed Club 33, 34.

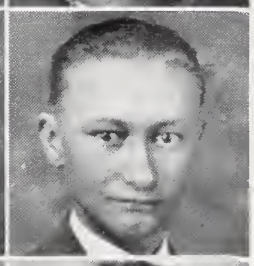

LaVon Hansen
Boys' Club.

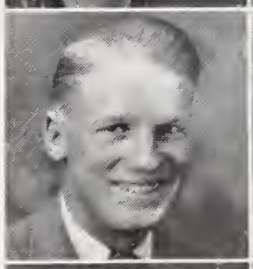

Brent Rock
Ag. Club 32, 33, 34; Boys Club.

Ellen Krogue
Honor Roll 32, Class officer 32; Opera 33; Orpheus Club 33; Pepper Club 33, 34; "M" News Staff 33; Co-ed Club 31, 32, 33, 34, Officer 34; Eng. A. Club 31, 32, 33, 34.

Edna Miller
Class Officer 31, 32; Opera 31, 32; Orpheus 31, 32; Pepper Club 34; Home Ec. Club 32; Co-ed Club officer 32, 34.

Rulon Ricks
Ag. Club 31, 32, 33, 34; Stock Judging Team 34; Dist Officer of F. F. A. 34.

Dorald Galbraith
Ag. Club 33, 34; Boys Club 34.

Maxine Nichols
Opera 31, 32, 34; Orpheus Club 31, 32, 33, 34; Orchestra 31, 32, 33, 34; Band 33; Music Contest 31 32 33 34; Co-ed Club 33, 34.

Thelma Freeman

Opera 33, 34; Orpheus Club 33, 34; Co-ed Club 33, 34.

Grover Hendricks

George Liljenquist

Band 33, 34.

Artense Johnson

Honor Roll 31, 32 33, 34; Commercial contest 34; Eng. A. Club 31, 32 33, 34; Co-ed Club 33, 34

Blanche Larsen

Sugar City 31, 32; Co-ed Club 33, 34.

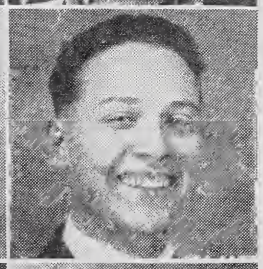

Garr Widdison

Ag. Club; Boys' Club

Glen Johnson

Band 32, 33, 34.

Ruth Wright

Opera 32, 33; Home Ec. Club 32, 33; Orpheus Club 33, 34; Contest Chorus 34.

Verla Hendricks

Co-ed Club 33, 34.

Harold Statham

Football 33; Track 34.

Adrian Wilcox

DeLila Nielson

Opera 33; Orpheus Club 33; Co-ed Club 33, 34

Dorla Keppner

Home Ec. Club officer 32, 33; Co-ed Club 33, 34.

Gordon Martin

Walter Meng
Band 31, 32, 33, 34; Opera 34.

Ruth Allen
Sugar City 31; Pepper Club 34; Honor Roll 34.

Idonna Clark
Sugar City 31; Opera 32, 33, 34; Orpheus Club 32, 33, 34; Music Contest 32, 33, 34.

Clifford Spencer
Student Council 34; Ag. Club Vice-Pres. 33, 34; Honor Roll 32, 33, 34.

Harold Moreton
St. Anthony 31, 32; Honor Roll 33; Lyres Club 34

Wava Lewis
Home Ec. Club 32, 33 34; School Play 34; Senior Annual Staff 34.

Lola Latham
Dillon, Montana 31, 32, 33; Pepper Club 34; Co-ed Club 34.

George Summers
Ag. Club 31, 32, 33, 34; K. K. K. 34; Football 34; Track 34; Commercial Contest 33.

Rodney Dean
Football 32, 33, 34; Basketball 32, 33, 34; Track 33, 34; Opera 32, 33, School Play 33; Pres. K. K. K. 34; "M" News Staff 32, 33, 34; Senior Annual 34; Tennis Club 34.

Lucille Gardner
Sugar City 31; Opera 32, 33, 34; Orpheus 32, 33 34; Music Contest 32, 33, 34.

Alice Neeley
Driggs 31 32; Class officer 33; Opera 33; Orpheus Club 33; Pepper Club 33, Officer 34; Madisonian Staff 33, 34; "M" News Staff 34; Co ed Club 33, 34.

Arthur Porter
Student Body President 34; Editor "M" News 32, 33; Editor Senior Annual 34; Debating 32, 33, 34; Opera 33, 34; Play 34; K. K K. 34; Band and Orchestra 31, 32, 33, 34; Music Contest 34;

Don Blackburn
Band 32, 34; Opera 32, 34; Lyres Club 32.

Janice Moore
Co-ed Club 34.

Fay Dennis

Opera 31, 33, 34; Girls' Club; Idaho Falls 32.

Weldon Steiner

Commercial Contest 33; Honor Roll 32, 33, 34.

Grant Hibbard

Football 32, 33; Opera 32, 33; Lyres Club 32, 33; Ag. Club 31, 32.

Alberta Howell

Opera 33; Orpheus 31, 33; Girls' Club 32, 33; "M" News Staff 34; Honor Roll 33.

Genevieve Wynn

Class officer 31; Opera 33; Girls' Club Officer 32; Pepper Club 33, 34; Co-ed Club Officer 33.

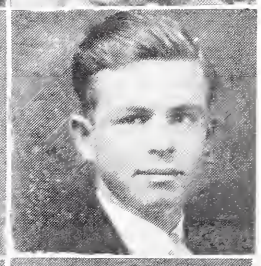

Gordon Nadauld

Class officer 31, 32, 33; Opera 31, 32; Lyres Club 32; K. K. K 34; Orchestra 32, 33; Band 31, 32, 33, 34; Music Contest 34.

Glen Clark

Gwen Terry

Co-ed Club 34.

Henrietta Parkinson

Opera 33, 34.

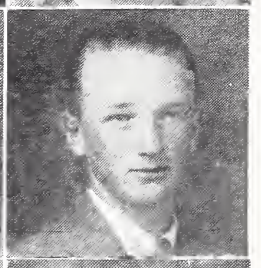

Worthen Nelson

Lyres Club 34; Opera 34; Ag. Club 31, 32, 33, 34.

Lowell Machen

Gail Peterson

Orchestra 31, 32, 33; Co-ed Club 33, 34.

Front Row—Nena Tremelling, Arthur Porter, Alice Neeley.
Back Row—LaVar Peterson, Bob Turner, Wava Lewis, Rodney Dean, Mike Winzler.

Senior Annual Staff

Editor ..... Arthur Porter
Business Manager ..... Bob Turner
Class Editor ..... Nena Tremelling
Reporters, Wava Lewis, Alice Neeley
Circulation .....
LaVar Peterson, Mike Winzler

To be graduating without a yearbook is about as sad a thing as can be imagined. The class of '34 came very close to having this experience. Financial conditions were such that the school decided to publish a yearbook but once every two years, and this was the off year. It was definitely decided that the Madisonian would not be published this year.

Then at a class meeting it was suggested that we publish a yearbook within the class, independent of the rest of the school. This met with much approval and Arthur Porter was elected to be editor.

Through the cooperation of each Senior and hours of hard work by the staff, this Annual of the Class of '34 has been produced within six weeks from the time it was suggested. It has been financed entirely by subscriptions and advertising. May it always be treasured in the hearts of the class of '34 as a reminder of the happy days spent at Madison High School.

DO YOU BELIEVE IN EVOLUTION? THE CLASS OF '34 AS FRESHMEN

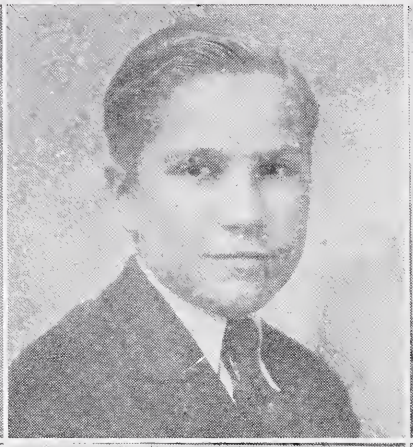

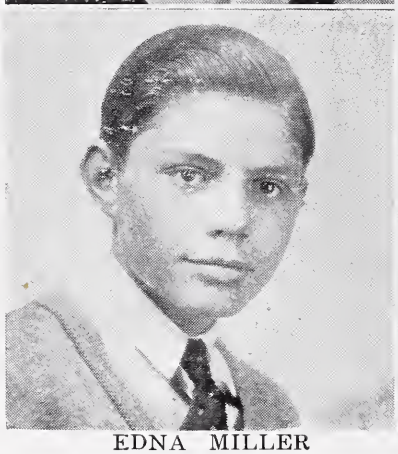

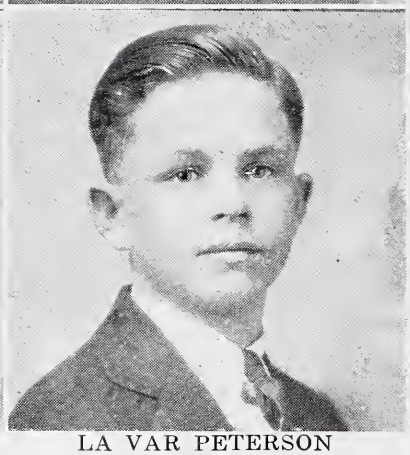

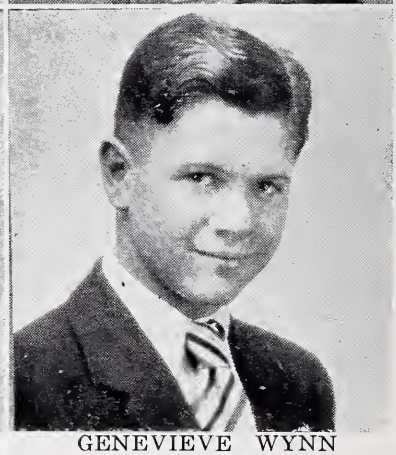

EDNA MILLER
Vice-President
DEAN PACKER
Athletic Manager

LA VAR PETERSON
President
GORDON NARAULD
Activity Leader

GENEVIEVE WYNN
Secretary
JOHN WEBER
Cheer Leader

Front Row—Violet Hansen, Bartrass Hunsaker, Salome Johanson, Alta Byrne, Maurine Beck, Ellen Krogue, Alberta Howell, Phyllis Fisher, Dorla Keppner, Artense Johnson, Lula Blunck.

Center Row—Thelma Freeman, Stanley Hobson, Morace Anderson, Grant Hibbard, Jack Christensen, Raymond Gold, LaMont Hall, Derald Galbraith, Grover Hendricks, Mildred Hertzig.

Back Row—Samuel Beardall, LaVon Hansen, Rodney Dean, LaMont Brower, June Hall, Harold Butler, DeVar Clark, Keith Arnold, Glen Johnson, Jay Kerr.

Annual of The Class of '34 -- M. H. S.

Front Row—Viola Sievers, Pearl Siepert, Nena Tremelling, Zelda Silvester, Ruth Saurey, Wanda Ricks, Genevieve Wynn, Dorothy Tadlock, Ruth Wright, Violet Sievers.

Center Row—Weldon Steiner, Harold Statham, Seth Saurey, Carl Smith, Rulon Ricks, George Summers, Mike Winzler, Gala Scheets, Lon Umphrey, Lester Roberts.

Back Row—Brent Rock, John Weber, Bob Turner, Arnold Spencer, Willard Watson, Garr Widdison, Eldon Robinson.

Front Row—Janice Moore, Edna Miller, Oreta Nichols, Ruth Phillips, Dixie McCulloch, Gail Peterson, Wava Lewis, Verna Reese, DeLila Nielson, Dorothea McLane, Ruth McOmie.

Seated—Walter Meng, Glen Mihlfeith.

Center Row—Maxine Nichols, LaVar Peterson, Helen Parkinson, Gordon Nadauld, Henrietta Parkinson, Zola Nadauld, George Liljenquist, Mary Pierer, Val Gene Rice, Irene Reyburn.

Back Row—Arthur Porter, Dean Packer, Worthen Nelson, William Morris, Wanda Montague, Wayne Nelson, Acel Landon, Delos McIntire, Lowell Machen.

Sports

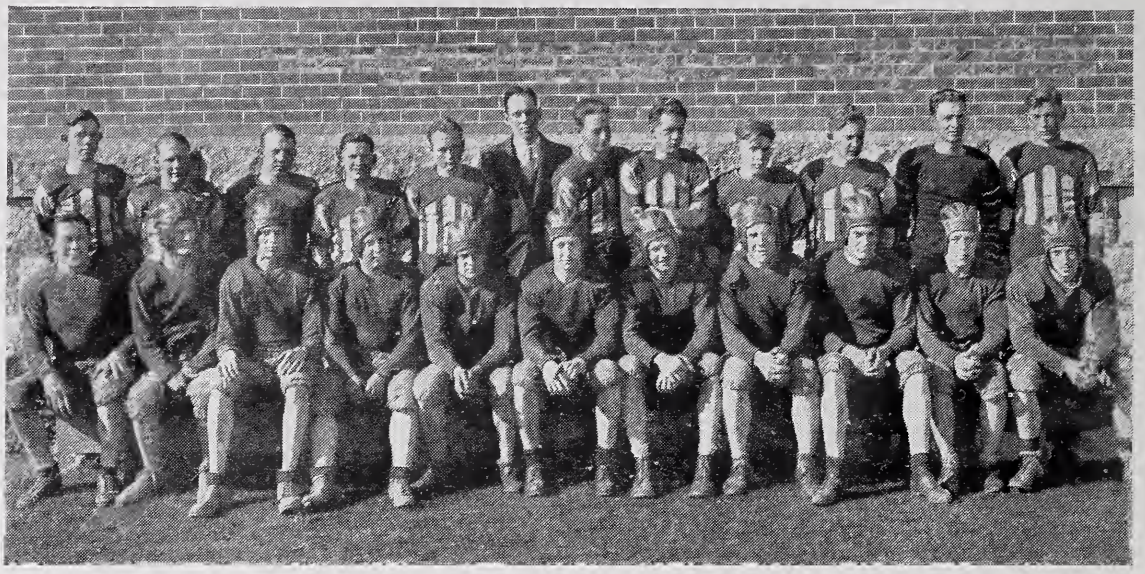

Front Row—Bob Turner, Jack Garrett, Dean Packer, Lynn Morris, captain; George Summers, Bill Chase, Don Wheelwright, Neal Machen, Harold Butler, Mack Garner, Rodney Dean.
Back Row—Jay Kerr, Jack Christensen, Grant Hibbard, Lewis Leatham, Earl Rudd, Coach Lowell Biddulph, Harold Statham, Keith Cutler, Harold Browning, Tommy Smith, Milton Orme, Barton Watson.

Football

The Bobcats were handicapped this year in football, as in basket ball, for lack of experienced men. With only two letter men and a group of new recruits, Coach Biddulph started to do the impossible—win the district championship in football for the second time.

The Bobcats opened the season by winning their first league game with Rigby. This gave them the confidence needed and they held the next three teams they met scoreless. The only defeat in the season of league games came with St. Anthony. But the Bobcats redeemed themselves on Armistice Day by beating the traditional rival, Sugar City. This gave Madison five victories out of six league games and entitled them to the district championship.

The scores for the games are:

Madison		Opponents	Madison		Opponents
19	Rigby - - -	13	6	St. Anthony -	14
6	Ashton - - -	0	7	Sugar City - -	0
20	Ammon - -	0	—		—
35	Driggs - - -	0	93		27

Front Row—Jay Kerr, Rodney Dean, Earl Walters, Dean Packer, Bob Turner, Paul Harris, Lynn Morris, Ralph Hallstrom.
Back Row—LaVar Peterson, Wendell Mendenhall, Vern Nichols, Bill Chase, Coach Lowell Biddulph, Milton Orme, Glen Jensen, Brent Sutherland.

Basket Ball

A "menagerie" winning the district basket ball tournament and going to the state tournament—not probable but possible.

Things did not look so bright for Madison in basket ball this year. Only one man, Dean Packer, captain, was back from last year's main squad. The rest of the team had little experience and had been termed by some as looking more like a menagerie than a basket ball team. With this material, Coach Biddulph undertook to build up a team with which to enter the district tournament.

During the season the Bobcats exchanged games with Montpelier, Pocatello, Sugar City, St. Anthony, Grace, Idaho Falls, and Ashton. They were defeated by Grace, Pocatello and Sugar City. At the district tournament, all odds were for Sugar City to play Rigby in the final game for the championship. The upset came when Madison won three straight games from Ashton, St. Anthony and Sugar City. The following night Sugar City beat Madison. This made it necessary to carry the tournament over until Monday, when Madison beat Sugar City and again were basket ball champions of this district.

The Bobcats journeyed to Moscow to the State Tournament the next week. In the first game with Moscow, they went down to defeat but came back and won their next two games which gave them the consolation championship.

The eight men who entered the district tournament and went to Moscow were: Earl Walters, center; Dean Packer, forward; Paul Harris, forward; Bob Turner, guard; Rodney Dean, guard; Ralph Hallstrom, forward; Lynn Morris, forward; Jay Kerr, guard.

Track

In the first quadrangle meet of the track season in 1934, Madison won first place. This meet included Ashton, St. Anthony, Sugar City and Madison. Fifteen men went to the district meet at Idaho Falls and five qualified for the Inter-district meet at Pocatello. The following received track awards at the end of the season: George Summers, Rodney Dean, Wendell Mendenhall, Keith Cutler, Frank Webster, Gerald Reed, Paul Harris, and Earl Walters.

Tennis

In the spring of 1934 a Tennis Club was organized at Madison. Dean Packer was elected president, Vern Nichols, vice-president and Mike Winzler secretary and treasurer. This club had charge of the tennis courts and arranged two tennis matches with Idaho Falls. Madison won the first match and Idaho Falls the second.

With the completion of the tennis courts on the campus, this should become a major sport in the future.

Activities

"Her Step-Husband"

Stella ..... Teddy Lue Webster
Mary Marshall .... Maxine Simmons
Limpy Lannigan .. Ross Christensen
Florence Ainslee ..... Lucille Cottle
Sylvia ..... Jennie Claire Comstock
Harvey P. Marshall .... Ted Carlson
Miss Emily Paisley ..... Wava Lewis
Dr. Gerald Nites, Fenemor Davidson
Officer Shea ..... Mark B. Anderson

"One of the best plays staged at Madison" was the criticism of the audience after witnessing the excellent dramatic showing of Madison High School's annual school play, "Her Step-Husband." The play was a high class comedy and was a scream from start to finish. The cast had exceptional ability and carried their parts to a perfection, under the able coaching of Miss Peterson. Fenemor Davidson as the Step-Husband kept the audience in a continued fit of laughter. Maxine Simmons with her romantic dreams caused her husband Harvey P. Marshall, played by Ted Carlson, many worries. A great deal of praise is due to the entire cast for such an excellent production.

Opera

What was considered by many as the most outstanding opera ever produced at Madison was presented November 23 and 24 to capacity audiences—"Jerry of Jericho Road."

The story was a very interesting one, having the setting in an old ranch that had been converted into a tourist camp. LeOla Rider had the leading role as "Jerry," with Arthur Porter playing opposite her as "Johnny Brandon." Together with Barbara Hegsted as "Sandy" and Max Bean as "Allan O' Day," they furnished a number of touching love scenes. Zola Nadauld as "Mimi," John Weber as "Cornelius Bean," Margaret Poole as "Lettice Bank," Mark Siepert as "Amos Bank," Clea Roylance as "Dora" and Deloy Beattie as "Uncle Pete" furnished the humor for the show. The part of the villain "Hunter," was portrayed by Wendell Mendenhall. The dancing and choruses were also very good.

Mr. Fawson, general director of the opera, is to be complimented for the splendid production.

Band

Doesn't it thrill you to hear the Madison High School Band play or see it marching down the street in perfect formation? And to think that this group of 90 talented musicians started out in 1930 with only 12 members!

At the first of the year, Mr. Fawson "hitched his wagon to a star" by deciding to increase the membership of the band. Unlike most wagons, it reached its destination, and as a result we have a bigger and better band than ever before.

This is the first year the band has entered the music contest in Class A. This improvement was made possible by the increase in membership and the addition of many new instruments. A bassoon, tympani and French horns were purchased by the school. The band put on a dance, the Peanut Prom, and raised additional funds for cymbals and music.

The band has played at many school events and given some very good concerts. The officers are: President, John Weber; Vice-President, LaVar Peterson; Secretary-Treasurer, Dixie Miller.

Music Contest

No contest has such a large percentage of students interested in it as the Music Contest, which was held in Pocatello this year on May 4 and 5. Over 250 musicians from Madison participated in the event.

All the groups except the orchestra—the band, girls' glee, boys' glee, girls' sextette, boys' quartet and woodwind group—entered in class A. The orchestra was in class B.

The individuals who entered in instrumental solos were: Henry Andregg, Trumpet; Gordon Nadauld, Trombone; LaVar Peterson, Sousaphone; Val Gene Rice, Baritone; Bill Chase, Clarinet; Lester Roberts, Bassoon; Leo Hansen, Saxophone; Arthur Porter, Flute; Myrtle Browning, Violin.

The individuals who entered in the vocal solos were: DeVar Clark, Tenor; Mack Palmer, Bass; LeOla Rider, Soprano; Zola Nadauld, Alto; Barbara Hegsted, Mezzo-Soprano.

The Girls' Sextette, Arthur Porter, and Oswald Roberts won first place. All other entries received high ratings. Arthur Porter played his flute solo and the Girls' Sextette sang on the evening's program.

A Cappella Chorus

Under the direction of Mr. Fawson an A Cappella Chorus was organized this year from the two glee clubs—the Orpheus Club and the Lyres Club This chorus sings eight part music without accompaniment. It sang at several assemblies during the year and at the Tabernacle during the Ricks College Leadership Week and at Stake Conference. The chorus was invited to the Music Contest at Pocatello to sing on the evening's program to demonstrate this type of music to other schools. A Cappella chorus work will undoubtedly become more popular at Madison in years to come.

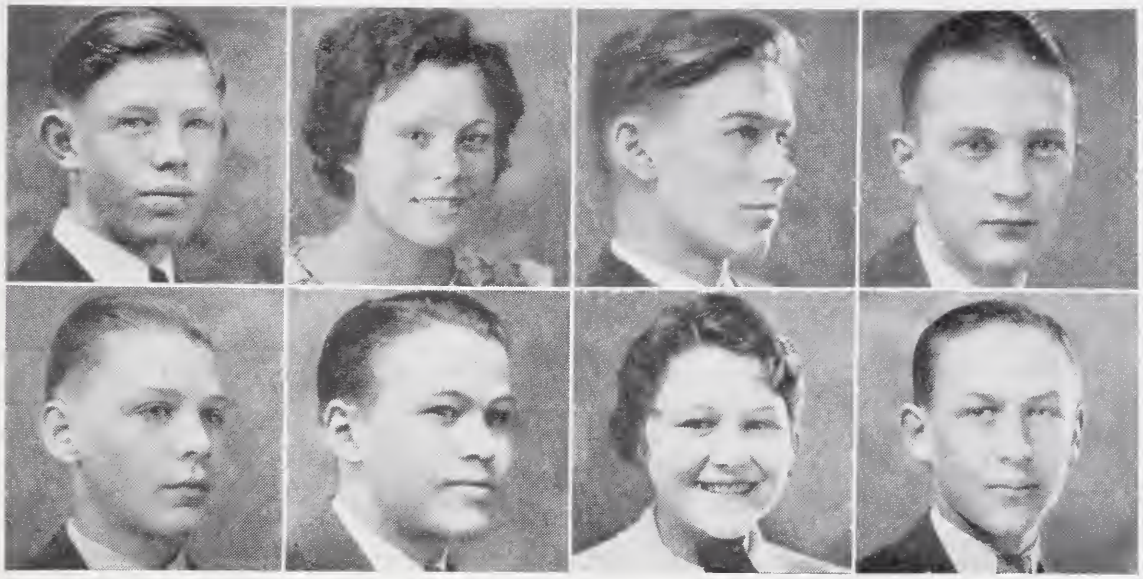

Jay Kerr | Theda Reynolds | Jack Cushman | Arthur Porter
Lynn Hillman | Blaine Parkinson | Frances Smith | Max Lewis

Debates

The debaters carried out an old tradition of the school by again winning the district and inter-district championship and entering the state tournament.

The question for debate was; Resolved, that the United States should adopt the British System of radio operation and control. The affirmative team consisted of Frances Smith, Blaine Parkinson and Jay Kerr. Theda Reynolds, Jack Cushman and Arthur Porter upheld the negative side. After nates were Max Lewis and Lynn Hillman.

After several debates, the two teams went to the district tournament at Rigby. Madison emerged victorious over four other schools by winning the largest number of points. The teams next went to Pocatello and debated Preston. By winning both decisions they were declared inter-district champions. The debaters went to Boise to the state tournament on Friday, April 13. The negative won from St. Mary's and the affirmative lost to Caldwell. Caldwell was named State Champions and Madison runner-up.

During the eight years Mr. Cooper has coached debate here, Madison has won the district championship six times, the inter-district four times, the state once and been runner-up twice.

Declamation

A greater number of students tried out for declamation this year than ever before. The competition in each division was so keen that in some cases it was necessary to hold three try-outs to pick the winner. Those who went to the district contest at Idaho Falls were: Joseph Markowski, Theda Reynolds, Jay Kerr, Max Lewis, Margaret Poole, Fenemor Davidson, Reva Nelson, Rella Sorensen, Mary Stowell, Vern Reece, and Bill Chase. Max Lewis and Jay Kerr won out and became eligible for the inter-district contest at Pocatello, where Max took first and Jay second. Max then went to the state contest at Boise.

Miss Peterson deserves much praise for her untiring efforts in coaching these students.

Commercial Department

The Commercial Department represented Madison High School in a commendable manner this year, by winning every first place, both individual and team, at the commercial contest with a total of 61 points. Their closest rival won ten points, and the most points it is possible for any school to win was 70 points.

Blaine Parkinson was the out-standing student in the contest, having won first place in both bookkeeping and typewriting. His writing rate in typewriting was seventy net words per minute with 7 errors, one of the highest rates ever made by a first-year student in the state of Idaho.

Those who represented Madison in the contest were: Typewriting I: Blaine Parkinson, Max Lewis, and Thelma Browning; Typewriting II: Claire Packer, Melba Hall, and Mary Pieper; Shorthand I: Phyllis Pfost, Violet Bigler, and Melba Hall; Shorthand II: Nena Tremelling, Artense Johnson, and Dixie McCulloch; Bookkeeping: Blaine Parkinson, Jack Cushman, and Mark Madison. As a result of taking first place in team honors for all five events, these fifteen students each received a free scholarship to the Link's Business College.

Co-ed Club

The object of the Madison Co-ed Club this year was to furnish the Girls' Dressing Room. To support this project the club sponsored a vaudeville which proved to be very entertaining as well as a financial support to the club.

On May 2, the club sponsored the annual Girls' Day at which time the mothers of the students were guests of the girls. Helga Clark was elected Girls' Day Queen and crowned at the Co-ed Ball which was held in the evening.

The officers of the Co-ed Club this year are: President, Nena Tremelling; Vice-President, Zola Nadauld; Secretary-Treasurer, Helga Clark; Reporter, Reva Nelson; Advisers, Lila Peters, Lucy Chase.

Front Row—Velma Bieri, Beverly Herdti, March Hopkins LeOla Rider, Reed Liljenquist.
Center Row—Helen Parkinson, Bob Turner, Billy Chase, Editor; Virginia Erdman, Margaret Poole.
Back Row—Mike Winzler, Lucille Cottle, Teddie Lue Webster, Fenemor Davidson, Rodney Dean, Gerald Reed, Nena Tremelling, Alice Neeley, Jack Cushman.

The "M" News

This year the "M" News Staff, under the editorship of Billy Chase, has issued a mimeographed paper every other week. Two issues have been printed—for Parents' Day and one for Girls' Day.

Under the direction of Mike Winzler, the Staff sponsored a poem contest. Of the many clever poems submitted, Norma Jemett's took the prize. The Staff awarded her a book of poems by Edgar A. Guest.

The aim of the School Paper this year was to give students an opportunity to place before the whole student body their sentiments, beliefs and criticisms of the school. It has certainly succeeded in carrying out this aim.

Home Economics Club

The Home Economics Club has an enrollment of 140 students this year. Under the supervision of Miss Anderson, faculty adviser, the girls have featured a number of special activities. On Parents' Day hot lunches were prepared for 500 people. Banquets were served during the year to the K. K. K. Club; the English "A" Students; the Ricks College Athletics, under the direction of the Rexburg Chamber of Commerce; and to other groups of students who have won honors in extra-curricular activities. The club has made costumes for the school opera, uniforms for the band, and drapes for the office windows.

The officers this year are: President, Helen Parkinson; Vice-President, Helga Clark; Secretary, Lula Blunck; Reporter, Wilda Moss; Program Committee, Wava Lewis, Coral Kerr, Reta Burns.

Future Farmers

Since the establishment of vocational education in agriculture in the high schools of the United States, there has been a need for an organization which would take advantage of the natural instincts and psychological tendencies in boys. The F. F .A., a national and state-wide organization with local chapters in each school where vocational agriculture is taught, affords an outlet for these instincts. Such an organization gives an excellent opportunity for students to learn the fundamental principles of group leadership and offers opportunities for competitive activities, such as live-stock judging, fitting and showing, etc.

The Madison Chapter of the F. F. A. is justly proud of its recent accomplishments. For the last two years its teams have won first place at the District Fair at Blackfoot and Pocatello. It has won first place in the Potato Show at Filer for three years straight. At the International Livestock Show at Portland, Oregon, this year, Madison won first place over 74 schools and George Summers was high point man for the entire show. Madison also won first place in the Livestock judging at the Ogden Livestock Show this year.

Front Row—Jennie Claire Comstock, Helga Clark, Barbara Hegsted, Ellen Krogue, LeOla Rider, Lula Blunck.
Center Row—Dixie Miller, Teddie Lue Webster, Mary Pieper, Zola Nadauld, president; Alice Neeley, Nena Tremelling, Genevieve Wyn
Back Row—Edna Miller, Lola Latham, Claire Packer, Vera Young, Donna Cahoon, Beulah Wright, Adviser; Ruth Allen, Maurine Beck, Grace Ricks, Phyllis Stoddard.

Madison "Peppers"

"Honk, honk, most noble Senior member, I am skum of the earth. Please pardon me for living." At the beginning of the 1933-'34 school term, the poor "Goats" (pledges) to the Madison Pepper Club were heard repeating these humiliating words to Senior Members of the Club. Terrible indeed were the embarrassments which the "Goats" had to endure; but still more terrible were their punishments if they failed to comply with any phase of the initiation. Even though the pledges were humbled and "brow beaten" they were proud to be chosen as members of such a progressive organization.

The Pepper Club has been an enthusiastic supporter of every activity at Madison, operas, plays, school dances and especially basket ball games. Pep is their aim, and pep they have helped create at Madison.

The "Peppers" have sponsored interesting assemblies and have taken part on many programs. Their outstanding achievement in 1934 was the annual Pepper Formal—a very successful and enjoyable dance.

These girls have cheerfully contributed much to Madison in the way of stimulating school spirit and upholding her morals. May their good work go forward forever.

Front Row—Gordon Nadauld, Jay Kerr, Jack Garrett, Ralph Hallstrom, La Var Peterson.
Center Row—Jack Christensen, March Hopkins, Mike Winzler, D. W. Nelson, Rodney Dean, Ted Carlson, Don Wheelwright.
Back Row—Burns Beal, Robert Parker, Bill Chase, Dee Turner, Dean Packer, John Weber, Paul Harris, Arthur Porter, Frank Webster, Bob Turner. (Not in picture) Merrill Parkinson.

Kappa Kegga Knales

The Kappa Kegga Knales Klub, formerly the Madison Spurs, started the year 1933-34 off with a bang. Officers were elected who were: President, Rodney Dean; Vice-President, Ted Carlson; Secretary and Treasurer, Mike Winzler; Faculty Adviser, D. W. Nelson. The Senior members then chose the new pledges and commenced to initiate them.

The initiation lasted for one week during which time the "goats" had to do many humiliating things. They were put to the final test the last night at a special court at the High School, where they were punished for the rules they had broken. Those who endured these acts became full fledged members. The following week the Senior members gave the new Junior members a banquet in the domestic art rooms.

The club has supported practically all of the activities of the school. The boys have acted as ushers for most of the assemblies and basketball games and at the annual Parents Day. Several of the fellows donned skirts on Parents Day and portrayed a ladies aid meeting. The skit proved to be a riot and was repeated at the Co-ed Vaudeville. Everyone had a "shocking" good time at the informal dancing party given by the club in the Idamont Hotel. The K. K. K. Formal at the Playmore Ball Room was one of the biggest social events of the year.

May the coming years for the Kappa Kegga Knales Klub at Madison be as successful as this one has been.

Calendar

SEPTEMBER

11—Registration Day.
21—Class Elections.
22—Student Body nominations.
27—Campaign Assembly.
28—Student Body elections.

OCTOBER

2—School closes for Harvest Vacation.
6—Madison beats Rigby in football.
13—The Bobcats win from Ashton.
16—School starts again after Harvest Vacation
20—Madison beats Ammon.
23—Freshman initiation begins.
25—Assembly for stock judging team for winning first at International Livestock Exposition.
31—Hallowe'en Matinee Dance.

NOVEMBER

1—Kappa Kegga Knales Club organized.
2—Big pep rally tonight and snake dance.
3—Bobcats lose to St. Anthony.
10—Matinee Dance and Freshman Assembly.
11—Armistice Day; Madison beats Sugar; district champions.
13—Kappa Kegga Knales banquet.
17—Seniors win class series in basket ball.
22—"Jerry of Jericho Road" presented
29—Assembly; School lets out for Thanksgiving.

DECEMBER

1—Kappa Kegga Knales party at Idamont.
8—Sophomore Frolic.
15—Madison plays St. Anthony basketball; wins 37-19.
21—Try-outs for school play.
22—Student Body Officers give assembly; school lets out for Christmas Holidays.
26—Bobcats win from Montpelier, 29-21
27—Grace beats Madison, 33-24.

JANUARY

2—School resumes after holidays.
5—Bobcats beat Idaho Falls, 30-29.
6—Madison beats Montpelier, 34-19.
8—Class debate series.
12—Madison beats Idaho Falls, here.
19—Freshman Assembly. Bobcats lose to Pocatello.
26—Parents Day; Madison loses to Sugar.

FEBRUARY

2—Madison beats St. Anthony, 37-25.
7—Madison beats Ashton, 32-24.
9—Bobcats lose to Sugar.
12—Madison beats Grace, here.
14—Pepper Formal.
16—Madison beats Idaho Falls.
17—School play, "Her Step-Husband."
20—A Cappella Chorus sings at Leadership.
28—Practice debate with Midway.

MARCH

1—Basket ball tournament starts; we beat Ashton.
2—Bobcats win from St. Anthony and Sugar; Debate with Rigby; Junior Prom.
3—Bobcats play Sugar and lose.
5—Madison becomes district champions.
6—Assembly for team; snake dance; matinee dance.
9—Madison wins district debate tournament at Rigby.
12—Assembly for debaters.
15—Bobcats lose to Moscow.
16—Bobcats beat Salmon.
17—Madison beats Paul and wins consolation tournament.
20—Seniors get class rings and pins.
22—Kappa Kegga Knales Formal.
25—A Cappella Chorus sings at conference.
27—Class meeting, we decide to have Senior Annual; L. D. S. Business College assembly.
28—Madison gives program at Ricks College.
29—Contest play presented in assembly; commercial students go to Provo.

APRIL

3—Don Wheelwright wins cross-country run. Tennis Club organized.
5—Madison gives program at Teton.
6—Madison wins inter-district debate at Pocatello; Max Lewis wins oration.
10—Albion Glee Club gives program.
11—Co-ed Vaudeville.
13—Debaters win second in State Debate Tournament.
16—University of Idaho Pep Band Show.
18—Senior Day at Ricks College.
20—Madison Wins Commercial Contest.
25—Senior Ball.
27—F. F A. Field Day; Madison beats Idaho Falls Tennis.

MAY

2—Girls' Day.
4—Music Contest at Pocatello.
7—Senior Sneak to Lava.
8—Award Assembly.
11—School closes; graduation exercises; Alumni Banquet and Ball.

Junior Class Roll

President ..... Ted Carlson
Vice-President ..... Billy Chase
Secretary and Treasurer ..... Grace Ricks
Debate Manager ..... Jack Cushman
Athletic Manager ..... Ralph Hallstrom
Cheer Leader ..... Lawrence Siglin
Executive Committee, Frank Webster Dixie Miller, Lucille Cottle, Claire Comstock

Mary Allen
Beth Anderson
Mark B. Anderson
Lily Anderson
Lucille Anderson
Ray Anderson
Arthur Anderson
Ross Anderson
Henry Andregg
Roy Bailey
Leah Baumgartner
Deloy Beattie
Atheleen Beesley
Violet Bigler
Melvin Bitter
Meda Briggs
Cora Browning
Harold Browning
Myrtle Browning
Thelma Browning
Norlene Buckmiller
Leo Burnham
Verla Burns
Rita Burns
Bessie Bybee
Carrol Clements
Louis Caffar
Donna Cahoon
Ted Carlson
Billy Chase
Russell Clark
Lyle Clarke
Helga Clark
Ruth Clements
Jennie Claire Comstock
Legrand Cook
Lucille Cottle
Elva Covington
Jack Cushman
Fenemor Davidson
Garland Dennis
Clyde Darr
Grace England
Norman Erickson
Ruth Erikson
Lois Fife
Alta Fransen
Don Freeman
Jack Garrett
Dewaine George
Martel Grover
Wesley Grover
Melba Hall
Ralph Hallstrom
Yesmi Hanami
Jewel Hansen
Leo Hansen
Romola Hansen
Katherine Hanson
Paul Harris
Barbara Hegsted
Dwayne Heileson
Andrew Hendricks
Fay Hendricks
Ruth Hendricks
Maurice Hertzig
Clark Hoopes
March Hopkins
Donna Humphrey
Elmo Jeppeson
Glen Jensen
Harold Jensen
Juliet Jensen
Doloris Johnson
Doris Johnson
Lewis Johnson
Lucile Johnson
Glen Leatham
Dan Leatham
DeVesta Lewis
Ruth Liljenjuist
Leona Luthy
Neal Machen
Mark Madison
Reta Mangum
Ruth McOmie
Glen Mehlfeith
Tateshi Mijasaki
Dixie Miller
Kiyashai Miyasaki
Adrian Nelson
Leone Nelson
Max Nibley
Cleone Nichols
Nina Niederer
Verena Oldham
Norine Ovard
Claire Packer
Robert Parker
Blaine Parkinson
Merrill Parkinson
Preston Parkinson
Phyllis Pfost
Blaine Pincock
Margaret Poole
Dean Preece
Rowaine Raymond
Gerald Reed
Pearl Reyburn
Grace Ricks
Helen Ricks
Keith Riley
Zelda Robison
Clea Roylance
Earl Rudd
Annie Sasaki
Sara Stewart
Phyllis Stoddard
Cleo Squires
Seth Saurey
Louise Scow
Leland Searle
Esther Scorah
Evan Scorah
Ralph Sharp
Mark Siepert
Lawrence Siglin
Helen Silvester
Maxyne Simmons
Margie Skelton
Thomas Smith
Leo Sorensen
Weston Sorensen
Lewis Taylor
Arelie Tea
Ruby Thomas
Levi Thomason
Howard Thompson
Horace Thomason
Dee Turner
Mada Weber
Frank Webster
Teddie Lue Webster
Juanita Weech
Delpha Weekes
Quinn Westover
Reo Westover
Don Wheelwright
June Wilson
Woodrow Wilson
John Yamagata
Vera Young
Keith Zollinger

Sophomore Class Roll

President ..... Mary Edith Weber
Vice-President ..... Charles Brizzee
Secretary and Treasurer ..... Albert Truxal
Cheer Leader ..... Floyd Widsteen
Recreation Leader ..... Zona Hopkins
Debate Manager ..... Cleah Alderman
Athletic Manager ..... Earl Walters
Reporters ..... Reva Nelson, Beverly Herdti
Executive Committee ..... Maxine Hallstrom, Verne Nichols, Lewis Leatham

Cleah Alderman
Clyfton Allen
Louis Allen
Irene Anderson
Ivan Anderson
Mark C. Anderson
Mary Anderson
Phil Anderson
Keith Arnold
Loyal Atkinson
Ruth Baker
Glen Beattie
Melvin Beattie
Lyle Beck
Lawrence Beesley
Vilate Beesley
Delpha Bell
Virginia Bell
Verla Belnap
Grant Berry
Velma Bieri
Zella Bingham
Maxine Bitter
Joe Briggs
Charles Brizzee
Lucile Brower
Madge Brower
Orlene Byrne
Leona Byrne
Ross Byrne
Sarah Carter
Alta Chambers
Charles Chambers
LaVar Cherry
Fay Christensen
Lynn Christensen
Ross Christensen
Bertha Clements
Katie Cooper
Lynn Covington
Harold Davis
Nina Dawson
Rita Dennis
Myrna Dudley
Ruth Eardley
Afton Eckersell
Austine Eckersell
Robert England
Reed Fisher
Velma Flamm
Loyd Galbraith
Blaine Garner
Mack Garner
Vira Hall
Maxine Hallstrom
Billy Hansen
Bert Heath
Wanda Hendrickson
Beverly Herdti
Roy Hertzig
Toshiko Hikida
Zylpher Hodges
Hugh Hoopes
Zona Hopkins
Loah Hoskins
Theda Hunziker
Clinton Jackson
Norma Jemmett
LaPriel Jensen
Rex Jensen
Keith Jeppesen
Mona Keppner
Vance Koon
George Kusaki
Sanimy Kusaka
Justin Larsen
Winona Larson
Lewis Leatham
Max Lewis
Ferdie Luthy
Willard McCulloch
Dottie McKinlay
Lucille Machen
Joseph Markowski
Thelma Martinsen
Mildred Miller
Alvin Misseldine
LaRetta Moore
Eva Moss
Lois Moss
Sadie Nakagawa
Lenore Neeley
Wayne Nelson
Reva Nelson
Vince Nelson
Verne Nichols
Iretta Nielsen
Milton Orme
Mack Palmer
Woodrow Parker
Jessie Parker
Legrand Parker
Max Parkinson
Clinton Peterson
Sheldon Peterson
Garner Pincock
Dee Pincock
Grant Pratt
Marie Reiley
Theda Reynolds
Beulah Ricks
Pearl Rider
Oswald Roberts
Brig Robinson
Lenore Rock
Eldon Sainsbury
Mary Phyllis Sandell
Reed Saurey
Prieal Scott
Lois Sharp
Kiyoko Shiratori
Fred Shirley
Jo Shirley
James Siddoway
Hazel Simmons
Frances Smith
Melva Smith
Ren Smith
Roy Smith
Willard Smith
Venus Smith
Rella Sorensen
Wretta Squires
Horace Statham
Leah Steiner
Reah Steiner
Dess Stoddard
Ewalt Stoddard
Mary Stowell
Alfred Struhs
Brent Sutherland
Asael Taylor
Albert Truxal
Eva Tuckett
Scott Walker
Earl Walters
Barton Watson
Martha Watson
Mary Edith Weber
Chester Webster
Louis Whittle
Floyd Widsteen
Glen Wood
Jim Young

Freshman Class Roll

President ..... Bill Siddoway

Vice-President ..... Seth Ricks

Secretary and Treasurer ..... Norma Nelson

Councilmen ..... Roy Summers, Edna Nelson

Recreation Leader ..... Maxine Atkinson

Cheer Leaders, ...

.....Virginia Erdman, Mariana Webster

Athletic Manager ..... Gilbert McKinlay

Debate Manager ..... Lynn Hillman

Bud Anderson
Ina Anderson
Ken Arnold
Maxine Atkinson
Alta Atkinson
Lila Atkinson
Cleone Anderson
Leland Anderson
Mack Anderson
Vernell Anderson
Lynn Bailey
Ruby Barber
Edna Beattie
Glen Bell
John Beardall
Edward Bieri
Tamaki Bingo
Blayne Bird
Keith Blackburn
Eddie Boehlke
Grant Bowen
Paul Bowen
Betty Bowman
Gladys Bowman
Gladys Brower
Wanda Browning
Karl Buckmiller
Loretta Burns
Melba Byrne
Bud Cahoon
Violet Chambers
Vera Chambers
Melba Christenson
Ina Christoffersen
Allan Clark
Lillian Clark
Dewayne Clements
Ruby Clements
Lenore Craven
Madge Cook
Spencer Cottle
Keith Cutler
Lola Mae Daniels
Lois Eckersell
Leah Ellsworth
Virginia Erdman
Bourdette Everson
Mary Free
Ray Fransen
Anthony Gardner
Beaulah Gardner
Maxine Gillette
Jessie Graham
Ralph Griffin
Dean Grover
Alice Hansen

Charlotte Hanson
Dell Hansen
Dormond Hansen
Ella Hansen
Estella Hansen
Tugas Hanami
Donald Hill
Harold Hill
Lynn Hillman
Gretta Lou Hinckley
Dora Holley
Myrtle Jackson
Ronald Janson
Camille Janson
Loy Jensen
Grant Jensen
Jack Jeppson
Phyllis Jeppesen
Owen Johnson
Ralph Kauer
Lydia Kerbs
Coral Kerr
Marie Kidwell
David Kraus
Eva Larsen
Marjorie Larsen
Reed Liljenquist
Vern Leatham
Beth Leatham
Earnell Lyman
Hazel McCulloch
Nolen McEntire
Douglas McKinlay
Gilbert McKinlay
Roy McGarry
Helen Manwaring
Leon Marshall
Gail Mathews
Jack Matsuara
Charles Meng
Julia Middleton
Tommy Miyasaki
Clifton Muir
Wilda Moss
Garnet Muir
Irma Neeley
Edna Mae Nelson
Norma Nelson
Ruth Margaret Nelson
Howard Newby
Fay Nichols
Inez Oldham
Wilbur Park
Louis Parkinson
Ida Pattee

Ross Pearson
Doyle Pearson
Buford Perry
Dewaine Peterson
Kay Pincock
Larene Potter
Don Rackham
Louis Ray
Edwin Ricks
Seth Ricks
Violet Ricks
Dean Robison
Arvilla Rock
Takeno Sakaguchi
Kiyoshi Sakota
Iola Saurey
Ina Searle
Lucas Sellers
Bill Siddoway
Dale Silcox
Edwin Smith
Vera Smith
Cornell Soelberg
Harold Spencer
Arelin Stoddard
Norma Stoddard
Roy Summers
Dora Fay Taylor
Lloyd Taylor
Elroy Terry
Albert Thayne
Glen Walker
John Walsh
Aurelia Walz
Mariana Webster
Dewain Wellard
Cecil Westover
Claude Widdison
Lillis Widdison
Charles Williams
Mary Willmore
Helen Willyard
Gwendolyn Wilson
Terrell Woodmansee
Vincent Wolf
Bertha Wright
Phyllis Wilding
Mary Whittemore
Leola Welker
Dorthy Anderson
Wilma Dixon
Jay Bowen
Leo Barney
Fred Holstine
Darrel Radford

Autographs

Autographs

LIBERTY

DEPARTMENT STORE

REBBURG'S BEST

Phone 128 and 127

REXBURG MART

REXBURG'S LARGEST DEPARTMENT STORE

PHONE 60

While in Rexburg Shop at The

"MART"

Freshman: May I go out tonight, Mother?

Sophomore: Going out tonight, mother. Home at ten.

Junior: Is it O. K. if I go out tonight, Dad?

Senior: Goodnight, Dad. I'll bring in the milk.

Rexburg State Bank

MEMBER OF FEDERAL DEPOSIT INSURANCE CORPORATION
A GENERAL BANKING BUSINESS TRANSACTED
WE INVITE YOUR ACCOUNT

Miss Farr: Tell me the effects of heat and cold.

Grover Hendricks: Heat expands and cold contracts.

Miss Farr: Very well. Give me an example of the expansion of heat and the contraction of cold.

Grover: In summer the days are long, because it is hot. In winter the days are short, because it is cold.

KEEP YOUR SHIRT ON

If it's One of Ours You Can!
They're Made with Ocean Pearl Buttons That Don't Come Off So Easily, and are Firmly Sewed in the Seams—The Latest College Styles
At

J. C. PENNEY CO.

THE STUDENT
Of Madison High can be Assured of First Class Work
At The

STAR BARBER SHOP

"Young's"

SAFEWAY STORES
DISTRIBUTION WITHOUT WASTE

REXBURG, IDAHO

CITY DRUG STORE

ACCURATE PRESCRIPTION SERVICE

—

INDEPENDENTLY OWNED

Phone 29 :: Rexburg, Idaho

CONGRATULATIONS! CLASS OF '34

THE WEBER CO.

Exclusive Dealers For

LIBERTY COAL
SPERRY FEEDS

Mr. Kerr: What shape is the earth?
John Weber: It's round.
Mr. Kerr: What makes you think so?
John Weber: All right, it's square.

D. W. Nelson: Who made the first cotton gin?

Jack Christensen: Heavens! Are they making it from that, too?

McCRACKEN'S

The Home of
RELIABLE MERCHANDISE
BETTER QUALITY
At A
LOWER PRICE

Phone 59-W **Rexburg**

M. H. KING
VARIETY STORE
A Complete Stock of
ALL MERCHANDISE
5c to $1.00

LOW PRICES
HIGH QUALITY

Miss Peters: What's the dumbest animal in the world, Wendell.

Wendell Mendenhall: A sheep, my lamb.

Zola Nadauld: Oh, I adore that funny little step of yours. Where did you pick it up?
Don Blackburn: Funny, nothing. My suspenders are busted.

MAKE YOUR HOME
ATTRACTIVE
With
QUALITY FURNITURE
From
FLAMM & ECKERSELL

BETSY ROSS BAKERY

CONGRATULATIONS
CLASS OF
'34

LIGHT LUNCHES
FRESH ROLLS

ANDERSON STUDIO

"YOUR HOME TOWN PHOTOGRAPHER"

33 YEARS OF DEPENDABLE SEVRVICE

Midland Elevators

REXBURG, IDAHO

Yellowstone Special Flour

EVERY BAG GUARANTEED

WHO SHOULD FILL YOUR PRESCRIPTION

LET

Joy Drug

The REXALL Store

Phones 77 - 22 :: Rexburg

MAKE A SAVING ON EVERY PURCHASE

MASON'S
Food Market

FRANK D. TURNER
INSURANCE - REAL ESTATE

T. W. SMITH
ATTORNEY-AT-LAW
NOTARY PUBLIC

SHIRLEY'S GROCERY

Students Try
REXBURG GROCERY
for
Convenience Good Service
School Supplies Quality

DR. WM. G. SUMNER

CHIROPRACTOR

Phone 479 Rexburg

* * *

When Looking for

GIFTS

Come To

PORTER'S

BOOK STORE

College Ave. - Rexburg

* * *

Graham-Boyle

Hardware Co.

Hardware :: Furniture

Heatrola Grunow

Ranges Refrigerators

EVERYTHING IN

HARDWARE

OUR SERVICE INCLUDES

Quality Cleaning, Tailoring, Pressing, And all the rest of the Most Modern Methods for making Your Dresses, Suits, Overcoats, Hats, Ties, and Gloves Something to be Proud of

Phone Us for One Day Service

REGAL CLEANERS

PHONE 119

P. O. THOMPSON, Inc.

OUR PLUMBING & HEATING ASSURES HOME COMFORT

Office Phone 20

Residence Phone 156 and 228-J

J. E. WINZLER

Rexburg, Idaho

OUR HEARTY CONGRATULATIONS

To the Students and Professors of Madison High School, for the very successful school year which you have just finished.

Demordaunt & Drennen

Theatres At

REXBURG — BLACKFOOT — IDAHO FALLS

Madison High School alumni celebrate their 50-year reunion

The 50-year class reunion for Madison High School's class of 1934 met for two days of activities in Rexburg on Friday and Saturday, according to a reunion announcement.

Thirty-one of the 82 original members of the class and five faculty members participated in the reunion, several of them coming from out of town.

Friday the reunion group toured Art Porter Inc., the 700-employee faciliity that was established by the class studentbody president, Art C. Porter.

A dinner and program followed the printing plant tour at Me 'n' Stan's restaurant in Rexburg. Porter was the master of ceremonies. Former superintendent Ezra S. Stucki of Rexburg sent a special message to the faculty and class members attending the reunion.

Several short talks were given by members of the reunion, including the five faculty members; LaVar Peterson of Idaho Falls who was the freshman class president; Jay Kerr of Portland who was the valedictorian; and Burns Beal of Eagle who was president of the senior class.

Music for the dinner was provided by Gladys Wood Randall, Mary Garner Hill and Carmen Garner. Mrs. Randall had played in the group's junior prom orchestra.

The faculty members attending the reunion included H. LeGrande Fawson of Pocatello, Florence Peterson Moore of Idaho Falls, Marcella Winter Dunn of Boise, Beulah Wright Young of Boise and Lowell Biddulph of Rexburg.

The reunion attended the Lions Club's pancake breakfast on Saturday and then toured the Teton Flood Museum in the old Rexburg Tabernacle. A bus tour of Ricks College campus, Madison High School and the site of the Teton Dam concluded the reunion activities. Louis Clements, museum curator, acted as guide and commentator for the bus tour.

Class members from Rexburg who attended the reunion included Harold Butler, Alta Byrne Fisher, LaMont Hall, Millie Hertzig Brown, Lola Latham Walters, Zelda Silvester Brock, John Weber, Ruth Wright Moedl and Zada Peterson McCain.

Idahoans from outside the Rexburg area participating in the reunion included Maurine Beck Engberson of Monteview, Ethel Briggs Galbraith of Macks Inn, DeVar Clark of Roberts, Idonna Clark DaBell and Lucille Gardner Lutz of Teton, Thelma Freeman Bates, Samuel June Hall and Gordon Nadauld, all of Idaho Falls, Lowell Machen of St. Anthony, Dixie McCulloch Tuckett of Pocatello, Delila Nielsen Weekes of Sugar City and Grant Hibbard of Boise.

Reunion members from out of state included Don Blackburn of Apache Junction, Ariz., Lula Blunck Wilcox of Glenwood, Utah, Dorla Keppner England of Salt Lake City, Wanda Ricks Kerr of Portland, Ore., Wendell Terry Mendenhall of El Cajon, Calif., and Oreta Nichols Parker of Kaysville, Utah.

Of the 82 original graduates, 15 were reported deceased, says the announcement.

Class plans its reunion in Rexburg

The Madison High School Class of 1954 will hold its reunion Saturday in Rexburg.

A social hour will kick off the reunion at 6 p.m. in the Manwaring Center at Ricks College.

At 7 p.m., dinner will be served.

According to Kay Heinz of Rexburg, a program and a class photo session will highlight the event.

Written by E. S. S. to be read in the class reunion, July 20, 1984

Congratulations to the Madison High School Class of 1934. You were an excellent group.

Art Porter was the student body president
Claire Parker, the vice president and
Ethel Briggs, the secretary treasurer.

Burns Bird was the Senior Class President
Ethel Briggs was Vice president and
Nora Trundling was Secretary treasurer.

Each member of the class was a choice person and I express my appreciation to and for each one of you.

I was connected with Madison High School from 1927 to 1950. I express appreciation for each faculty member and for each student and each person who assisted in making Madison what it was then and what it is now.

When I came to Refuge in 1927, Madison High School had only a two year program. Students went to Ricker Academy or to one of the near by towns for junior and

senior work.

In 1928 the School Board agreed to add the third year program. The fourth year program was added in 1929. The first graduating class from the full four year program at Modesto was in 1930. You were the fifth group to graduate from Modesto High.

I express my love and appreciation for Modesto High School and for each of you of the class of 1934. Modesto High School is a great school and we can all be proud of our association with it.

"Modesto High, Our Alma Mater, we are here
Ready to sing your songs and for you ever cheer!"

Thanks to each of you for your friendship and accomplishment. May you continue in service and in doing good, is my wish for each of you.

Sincerely,

Egon S. Glueck